

Congratulations on the purchase of your new Stylus bath. We are sure that you will have many years of relaxation, turning your bathroom into a stylish retreat.

STYLUS BATHS

All our products are made from sanitaryware grade acrylic. It resists chipping, will not rust and has excellent heat retention properties. Its high gloss finish has natural slip resistance.

All dimensions are in millimetres and are subject to normal manufacturing variations. The right is therefore reserved to vary specifications without notice.

CLEANING YOUR BATH

- To preserve the polished surface, after using your bath, clean with soft cloth and warm soapy water to wash away any body oils or soap residue that forms a ring tide mark.
- As a weekly cleaner we recommend warm, soapy water. Do not use powders, pastes, creme cleaners, thinners, window cleaning sprays or dry cleaning liquid, etc.
- Stubborn marks or fine scratches may be polished out with Brasso.
- When coloured essentials oils are used, first test that the colour won't stain your bath. Always add oils into a bath full of water. Never pour them into an empty bath.

RECEIVING YOUR BATH

- Unpack and check for damage. After receiving your bath, please unpack and remove all plastic covering, checking carefully for any damages. Repack the bath if it is not being immediately installed. Caroma reserves the right to reject any claim for damage if not notified in a timely manner.
- Protect your bath. Before commencing installation, ensure the bath is completely protected, leave protection film in place until the bathroom is complete. Scratches and cracks incurred during installation are not covered by the warranty. Remove protective film from tiling bead and waste before installation, and remove the remaining film on completion.

BATH BASE SUPPORT

There are 3 types of base support, either stripped or base board, or self supporting full base board. Grade bath subfloor to Authorities requirements.

Strip and Base Board Supported Bath

Bath must be installed in a bed of mortar slurry, with 3:1 ratio of sand : cement ensuring a stiff consistency, not sloppy mix. The entire base of the bath should be forced down into the bed of slurry until the sides of the bath are embedded to a depth of approximately 50-70mm.

Figure A – in a bed of mortar slurry
Figure B – supported with bricks and cement
Figure C – flat on the floor

NOTE: All materials to comply with appropriate Australian & NZ Standards.

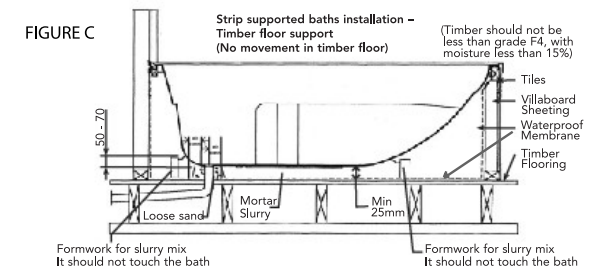
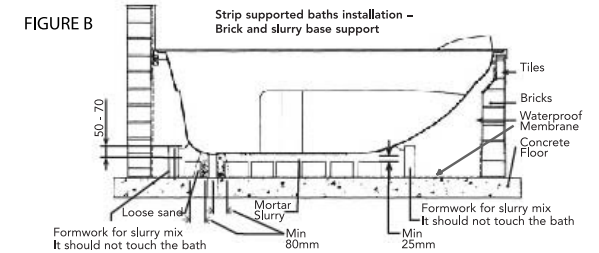

IMPORTANT NOTICE FOR INSTALLATIONS:

Compliance with AS.3740 Waterproofing of wet areas within residential buildings applies when installing baths.

WALL SECTION INSTALLATION

Install the bath, including baths with Euro and Economy frames against the wall sections using one of the methods below:

NOTE: All materials to comply with appropriate Australian & NZ Standards.

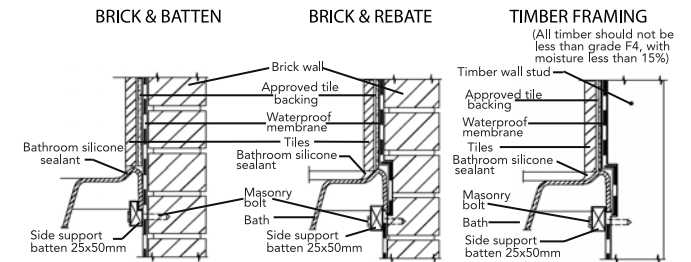

Ensure under bath area is to the requirements of local authorities.

WARNING

BEFORE COMMENCING INSTALLATION, PLEASE READ THESE INSTRUCTIONS CAREFULLY. INSTALLATION MUST COMPLY WITH ALL STATE BY-LAWS AND ANY REQUIREMENTS IMPOSED BY THE LOCAL AUTHORITIES

WARNING

NO PUTTIES OR SILICONES CONTAINING LINSEED OIL ARE TO BE USED AS SEALANTS ON THE WASTE. WE RECOMMEND SANITARY GRADE SILICONE.

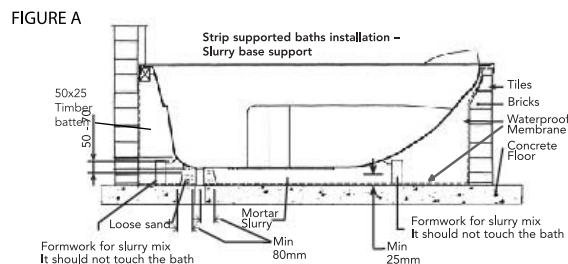

BATH FRONT OR ISLAND INSTALLATION

Bath front or island installations may use the following methods (remember if installation is not an island setting, it must be one of the wall installation methods outlined above).

Installations away from walls must be at least 75mm from the walls, or as specified by building regulations.

NOTE: All materials to comply with appropriate Australian & NZ Standards.

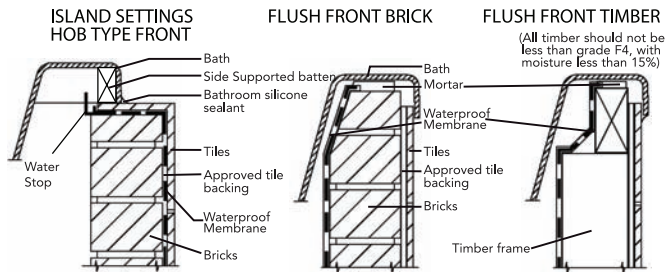

WATER TESTING

Water test your bath prior to enclosing to ensure it drains correctly as no claims for non-draining baths will be valid after enclosing or tiling has been done.

DRILLING AND REPAIRS

When drilling for taps, use a fine toothed hole saw at less than 1000rpm.

Scratches or cigarette burns can be improved with 1200 grade wet & dry sandpaper then repolished with Brasso polishing compound. Always polish scratch in a circular movement.



GWA
Bathrooms & Kitchens

In Australia

For more information call 1300 227 662
or go to www.stylus.com.au

*For full warranty terms and conditions, please visit www.stylus.com.au

In New Zealand

For more information call 09 279 2700
or go to www.stylus.co.nz

*For full warranty terms and conditions, please visit www.stylus.co.nz

Our Products come with guarantees that cannot be excluded under the Australian Consumer Law. You are entitled to a replacement or refund for a major failure and compensation for any other loss or damage. You are also entitled to have the Products repaired or replaced if the Products fail to be of acceptable quality and the failure does not amount to a major failure.

© Copyright 2011. Caroma Industries Limited. ABN 35 000 189 499
All rights reserved.

stylus

BATH

MAINTENANCE & INSTALLATION GUIDE

THIS MANUAL HAS TO BE LEFT
WITH THE END USER

WARNING : Before commencing installation, please read these instructions carefully. Installation must comply with all State By-Laws and any requirements imposed by local authorities.

5
YEAR*
WARRANTY

GWA Smarter Solutions